

Write your name here

Surname

Other names

**Pearson Edexcel Certificate**  
**Pearson Edexcel**  
**International GCSE**

Centre Number

|  |  |  |  |  |  |
|--|--|--|--|--|--|
|  |  |  |  |  |  |
|--|--|--|--|--|--|

Candidate Number

|  |  |  |  |  |  |
|--|--|--|--|--|--|
|  |  |  |  |  |  |
|--|--|--|--|--|--|

# Biology

**Unit: KBI0/4BI0**

**Science (Double Award) KSC0/4SC0**

**Paper: 1B**

Tuesday 17 May 2016 – Afternoon

**Time: 2 hours**

Paper Reference

**KBI0/1B 4BI0/1B**  
**KSC0/1B 4SC0/1B**

**You must have:**

Ruler  
Calculator

Total Marks

## Instructions

- Use **black** ink or ball-point pen.
- **Fill in the boxes** at the top of this page with your name, centre number and candidate number.
- Answer **all** questions.
- Answer the questions in the spaces provided  
– *there may be more space than you need.*
- Show all the steps in any calculations and state the units.

## Information

- The total mark for this paper is 120.
- The marks for **each** question are shown in brackets  
– *use this as a guide as to how much time to spend on each question.*

## Advice

- Read each question carefully before you start to answer it.
- Write your answers neatly and in good English.
- Try to answer every question.
- Check your answers if you have time at the end.

Turn over ►

P45628A

©2016 Pearson Education Ltd.

1/1/1/1/1/



**PEARSON**

**Answer ALL questions.**

1 The diagram shows an animal cell called a neurone.

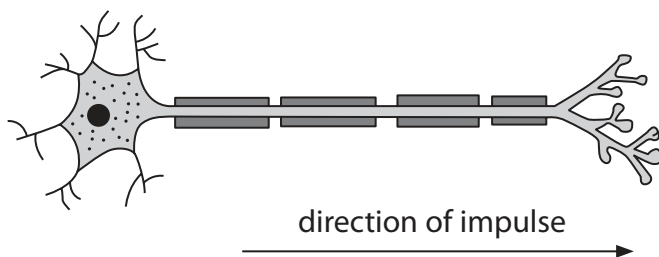

(a) Name the three structures found in a plant cell that are not found in a neurone.

(3)

- 1 .....
- 2 .....
- 3 .....

(b) Neurones are involved in the reflex arc that helps humans respond to stimuli.

The diagram shows a reflex arc with parts labelled A, B, C, D and E.  
The arrows show the direction of the nerve impulse.

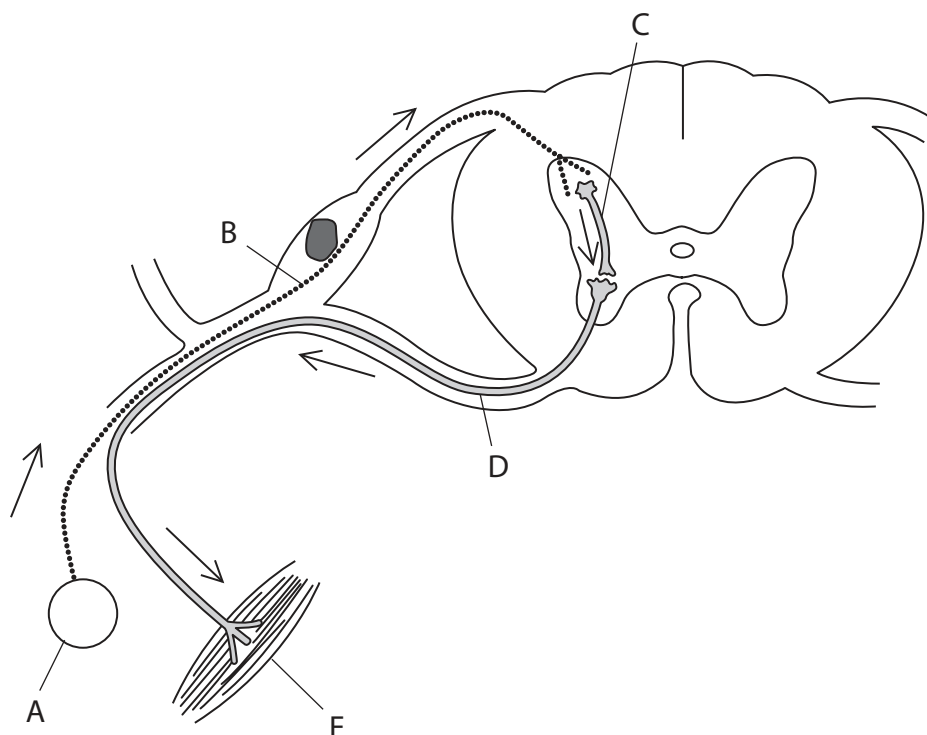

DO NOT WRITE IN THIS AREA

DO NOT WRITE IN THIS AREA

DO NOT WRITE IN THIS AREA



- (i) Complete the table by naming each part of the reflex arc.  
One has been done for you.

(4)

| Part | Name            |
|------|-----------------|
| A    |                 |
| B    | sensory neurone |
| C    |                 |
| D    |                 |
| E    |                 |

- (ii) There is a small gap between neurone B and neurone C.

What is the name of the small gaps between neurones?

(1)

- (c) Nerve impulses can travel along neurones at 120 m/s.  
The distance between the spinal cord and the foot of a human is 90 cm.

Calculate the time, in seconds, that it would take a nerve impulse to travel from the spinal cord to the foot of this human.  
Show your working.

(2)

time = ..... seconds

**(Total for Question 1 = 10 marks)**



2 Fish and beef cattle are farmed to provide a source of protein for humans.

The graph shows changes in the global production of farmed fish and beef cattle since 1950.

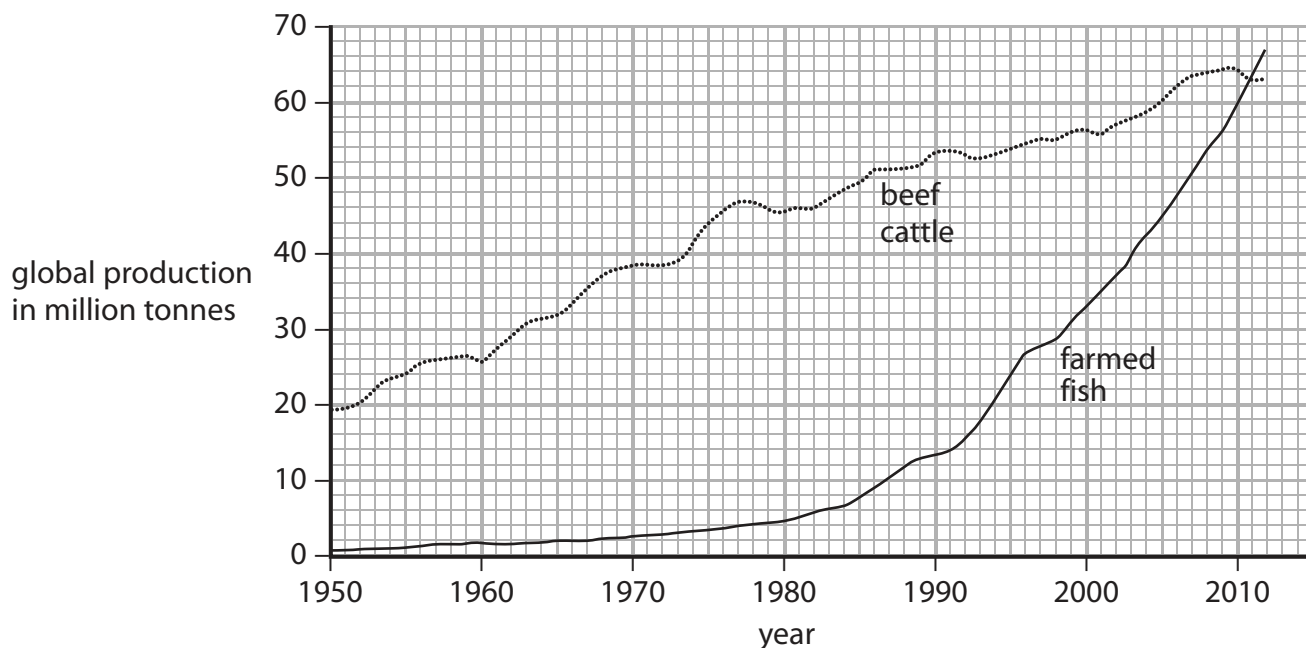

(a) (i) Describe the changes in the global production of farmed fish and beef cattle since 1950. (3)

.....

.....

.....

.....

.....

.....

.....

.....

.....

.....

.....

(ii) By 2020, the production of farmed fish is expected to be six times greater than in 1990. Calculate the mass of farmed fish expected to be produced in 2020. Show your working. (2)

mass of farmed fish = ..... million tonnes



(b) Describe what happens to fish protein in the human stomach.

(4)

.....

.....

.....

.....

.....

.....

.....

.....

.....

.....

(c) Many molecules in the human body are made from protein.

The table lists some protein molecules, the function of each molecule and the place where each molecule is made.

Complete the table by giving the missing information.

(6)

| Protein molecule | Function of protein molecule   | Place where protein molecule is made |
|------------------|--------------------------------|--------------------------------------|
| haemoglobin      |                                | red blood cells                      |
|                  | digest starch                  | salivary gland                       |
| insulin          |                                |                                      |
|                  | binds to antigens on pathogens |                                      |

(Total for Question 2 = 15 marks)



3 Carbon dioxide, methane and nitrous oxide are all greenhouse gases.

(a) (i) Name a source of nitrous oxide.

(1)

(ii) Name one other greenhouse gas.

(1)

(b) The table shows the masses of three different greenhouse gases released into the atmosphere in the United Kingdom from 1990 to 2010.

| Year | Mass of gas released each year in millions of tonnes |         |               |
|------|--|---------|---------------|
|      | carbon dioxide                                       | methane | nitrous oxide |
| 1990 | 590.3  | 4.6     | 0.2           |
| 1995 | 566.7  | 4.0     | 0.2           |
| 2000 | 550.5  | 3.0     | 0.1           |
| 2005 | 552.0  | 2.2     | 0.1           |
| 2010 | 496.0  | 2.1     | 0.1           |

(i) Calculate the percentage decrease in the mass of carbon dioxide released between 1990 and 2010.

Show your working.

(2)

percentage decrease in mass = ..... %



(ii) Suggest why the mass of carbon dioxide released has decreased from 1990 to 2010.

(3)

.....

.....

.....

.....

.....

.....

.....

.....

(iii) Describe the changes in the mass of methane released between 1990 and 2010.

(2)

.....

.....

.....

.....

DO NOT WRITE IN THIS AREA

DO NOT WRITE IN THIS AREA

DO NOT WRITE IN THIS AREA



(c) Explain the advantages of reducing the mass of greenhouse gases released into the atmosphere.

(5)

.....

.....

.....

.....

.....

.....

.....

.....

.....

.....

.....

.....

.....

.....

.....

.....

.....

.....

.....

.....

.....

.....

.....

.....

**(Total for Question 3 = 14 marks)**

DO NOT WRITE IN THIS AREA

DO NOT WRITE IN THIS AREA

DO NOT WRITE IN THIS AREA





DO NOT WRITE IN THIS AREA

DO NOT WRITE IN THIS AREA

DO NOT WRITE IN THIS AREA

**BLANK PAGE**



4 The diagram shows a food chain.

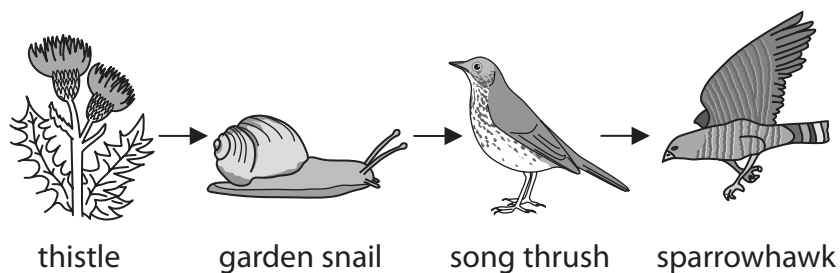

(a) (i) Name the producer in this food chain. (1)

(ii) Name the secondary consumer in this food chain. (1)

(b) The sparrowhawk uses its eyes to see its prey. The photograph shows a sparrowhawk's eye.



(i) Name the parts labelled A and B. (2)

A .....

B .....



- (ii) The table describes other parts of the eye.  
Complete the table by naming each part that is described.

(3)

| Description                         | Name of part of eye |
|-------------------------------------|---------------------|
| the tough protective outer layer    |                     |
| the nerve from the eye to the brain |                     |
| focuses light onto the retina       |                     |

DO NOT WRITE IN THIS AREA

DO NOT WRITE IN THIS AREA



DO NOT WRITE IN THIS AREA

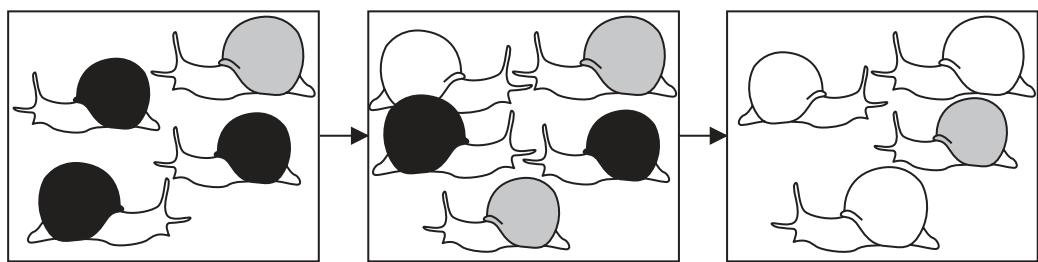

(c) A student put these drawings in her book to help her understand how natural selection affects shell colour in a snail population.



**Key**

|   |                        |   |                       |  |                        |
|---|------------------------|---|-----------------------|--|------------------------|
|  | snail with black shell |  | snail with grey shell |  | snail with white shell |
|---|------------------------|---|-----------------------|--|------------------------|

(i) What is meant by the term **population**?

(1)

.....

.....



(ii) Use the information in the drawings to explain the process of natural selection.

(5)

DO NOT WRITE IN THIS AREA

DO NOT WRITE IN THIS AREA

DO NOT WRITE IN THIS AREA

Area with horizontal dotted lines for writing.

**(Total for Question 4 = 13 marks)**



P 4 5 6 2 8 A 0 1 3 2 8

5 During the cloning of mammals unfertilised eggs are collected from the female.

These unfertilised eggs are stored in a special nutrient solution before they are fertilised.

Design an investigation to find the best storage temperature for the survival of the unfertilised eggs.

Your answer should include experimental details and be written in full sentences.

(6)

Area with horizontal dotted lines for writing the answer.

(Total for Question 5 = 6 marks)



DO NOT WRITE IN THIS AREA

DO NOT WRITE IN THIS AREA

DO NOT WRITE IN THIS AREA

6 Stomata are pores found mainly on the underside of leaves.

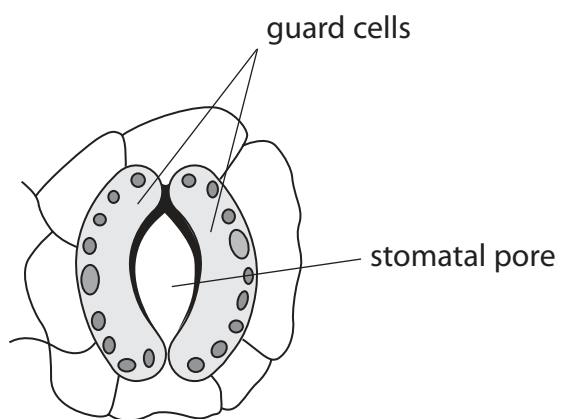

(a) Explain the role of the stomata in

(i) transport in plants

(2)

.....

.....

.....

.....

.....

.....

(ii) gas exchange in plants

(2)

.....

.....

.....

.....

.....

.....



- (b) An experiment is carried out to examine the effect of the size of stomatal pores on the rate of transpiration.

The data were collected in still air and in moving air.

| Size of stomatal pore in $\mu\text{m}$ | rate of transpiration in $\text{mg} / \text{m}^2 / \text{s}$ |            |
|--|--|------------|
|  | still air  | moving air |
| 0                                      | 0  | 0          |
| 4                                      | 22   | 38         |
| 8                                      | 46   | 140        |
| 12                                     | 48   | 165        |
| 16                                     | 50   | 210        |
| 20                                     | 50   | 248        |
| 24                                     | 50   | 264        |





- (i) Plot a graph to show the effect of stomatal pore size on transpiration rate in still and moving air.  
Use a ruler to join your points with straight lines.

(6)

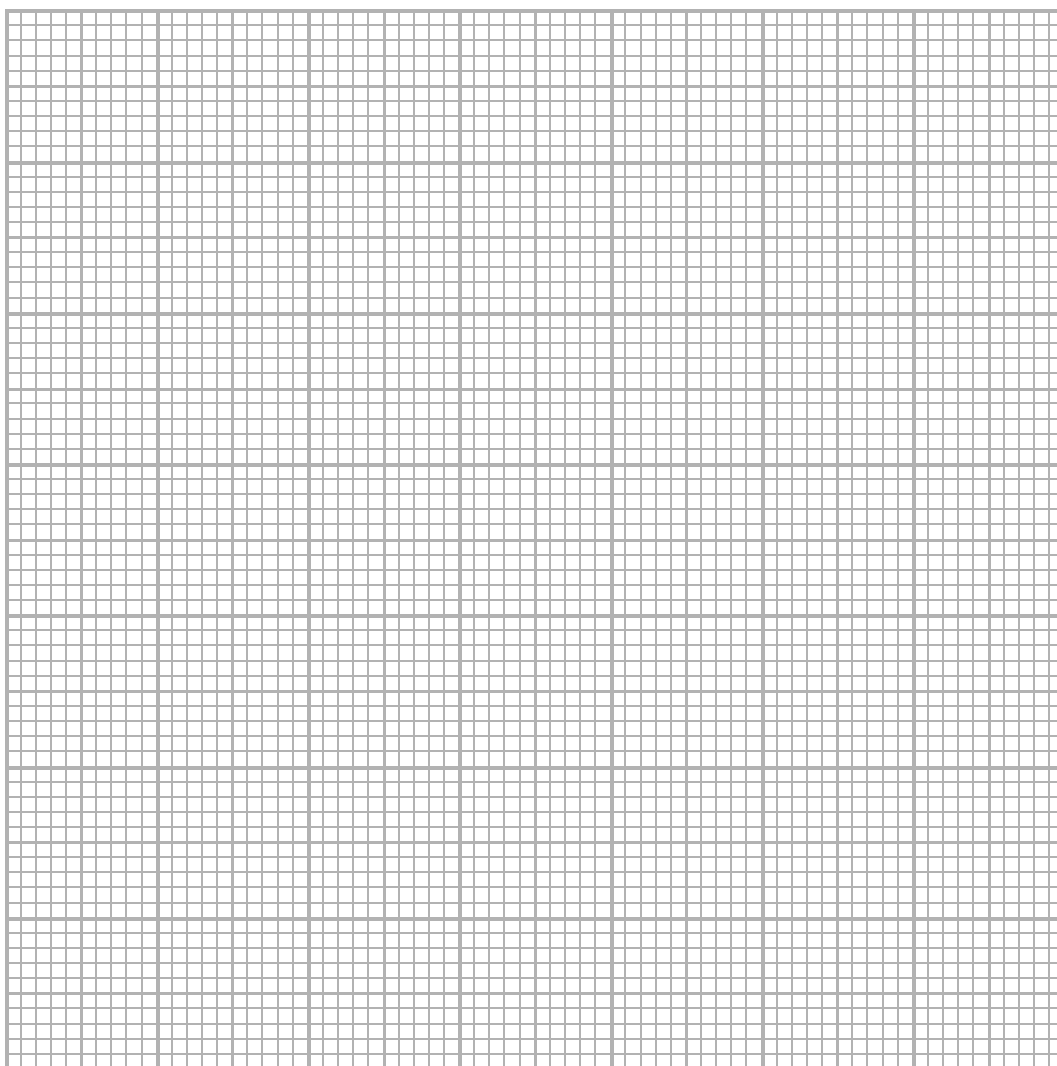

- (ii) Use the graph to compare the effect of increasing stomatal pore size on transpiration rate in still and moving air.

(2)

.....

.....

.....

.....

.....

DO NOT WRITE IN THIS AREA

DO NOT WRITE IN THIS AREA

DO NOT WRITE IN THIS AREA



(iii) Explain the effect that moving air has on transpiration rate.

(3)

.....

.....

.....

.....

.....

.....

.....

**(Total for Question 6 = 15 marks)**

DO NOT WRITE IN THIS AREA

DO NOT WRITE IN THIS AREA

DO NOT WRITE IN THIS AREA



DO NOT WRITE IN THIS AREA

DO NOT WRITE IN THIS AREA

DO NOT WRITE IN THIS AREA

7 The passage describes tissue culture in plants.

Complete the passage by writing a suitable word or words in each of the spaces.

(10)

Plant scientists use the technique of micropropagation to produce large numbers of genetically ..... plants.

A small fragment of plant, called an ....., is cut using a scalpel.

The scalpel needs to be ..... to reduce the risk of contamination by .....

The fragment is then placed in a vessel containing a ..... medium.

This medium needs to contain ....., to provide the growing plants with energy. It also contains mineral ions such as magnesium for ..... production and .....

for amino acids. The advantages of micropropagation include the ability to produce ..... numbers of plants and it can be done at ..... time of year.

**(Total for Question 7 = 10 marks)**



- 8 (a) An experiment was carried out to look at the effect of exercise on heart rate.

The experimental results were collected from a group of children, both boys and girls.

The children's heart rate was measured three times.

- at rest
- just before exercise (in anticipation of exercise)
- immediately after carrying out one minute of exercise

|                       | Heart rate in beats per minute |                      |                |
|-----------------------|--------------------------------|----------------------|----------------|
|                       | at rest                        | just before exercise | after exercise |
| Henry                 | 72                             | 76                   | 87             |
| Megan                 | 116                            | 120                  | 175            |
| Laura                 | 79                             | 84                   | 96             |
| David                 | 97                             | 99                   | 100            |
| John                  | 90                             | 93                   | 176            |
| Michael               | 67                             | 75                   | 132            |
| Sarah                 | 115                            | 116                  | 176            |
| Claire                | 82                             | 83                   | 141            |
| Rosanna               | 95                             | 98                   | 113            |
| Rachel                | 82                             | 87                   | 136            |
| Hattie                | 77                             | 82                   | 96             |
| Rosie                 | 105                            | 110                  | 153            |
| Alex                  | 79                             | 82                   | 90             |
| Katheryn              | 99                             | 102                  | 152            |
| Rebecca               | 82                             | 89                   | 156            |
| Siobhan               | 87                             | 94                   | 170            |
| Mark                  | 82                             | 94                   | 128            |
| Thomas                | 98                             | 76                   | 172            |
| Lougie                | 80                             | 92                   | 132            |
| Richard               | 95                             | 115                  | 141            |
| <b>Average (mean)</b> | <b>89</b>                      | <b>93</b>            |                |



(i) Calculate the average (mean) for the student data after exercise.

Show your working.

(2)

average (mean) = ..... beats per minute

(ii) Name the child with an anomalous result in the data for heart rate just before exercise.

(1)

(iii) Suggest why the mean value of heart rate just before exercise is different to the mean value at rest.

(2)

(iv) Name two variables that should be controlled in this experiment.

(2)

1 .....

2 .....

DO NOT WRITE IN THIS AREA

DO NOT WRITE IN THIS AREA

DO NOT WRITE IN THIS AREA



DO NOT WRITE IN THIS AREA

DO NOT WRITE IN THIS AREA

DO NOT WRITE IN THIS AREA

(b) Long distance runners and cyclists usually have a lower than average resting heart rate.  
Suggest why a low heart rate has developed in these people.

(4)

.....

.....

.....

.....

.....

.....

.....

.....

.....

.....

**(Total for Question 8 = 11 marks)**



9 (a) The table shows features found in three groups of living organisms.

Complete the table using a tick (✓) to show that the group of living organisms shows the feature and a cross (✗) if the feature is absent.

(4)

| Group      | Feature   |         |           |         |
|------------|-----------|---------|-----------|---------|
|            | Cell wall | Plasmid | Cytoplasm | Nucleus |
| bacteria   |           |         | ✓         |         |
| fungi      |           |         |           | ✓       |
| protocists | ✗         | ✗       |           |         |

(b) Some bacteria, fungi and protocists are pathogens.

(i) Name another type of pathogen.

(1)

(ii) Give an example of a disease caused by a protocist.

(1)

(Total for Question 9 = 6 marks)



10 The diagram shows the structure of the female reproductive organs.

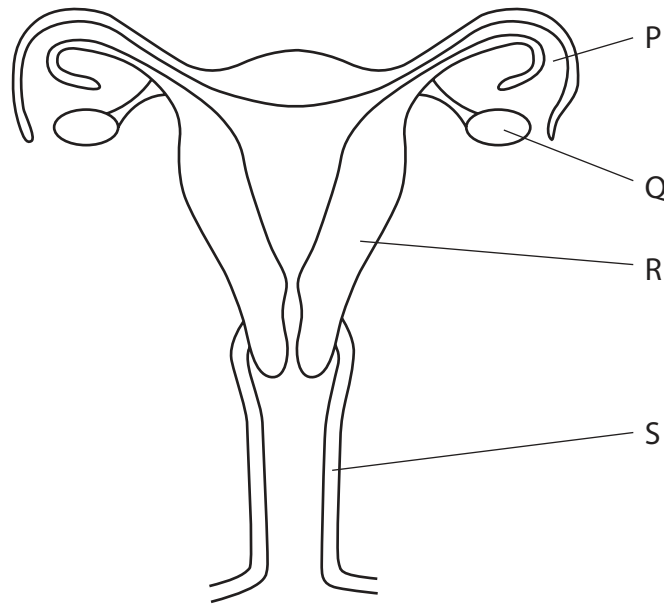

(a) Name the structures labelled in the diagram.

(4)

P .....

Q .....

R .....

S .....

DO NOT WRITE IN THIS AREA

DO NOT WRITE IN THIS AREA

DO NOT WRITE IN THIS AREA





DO NOT WRITE IN THIS AREA

DO NOT WRITE IN THIS AREA

DO NOT WRITE IN THIS AREA

(b) The graph shows changes in the hormones oestrogen and progesterone during a woman's menstrual cycle.

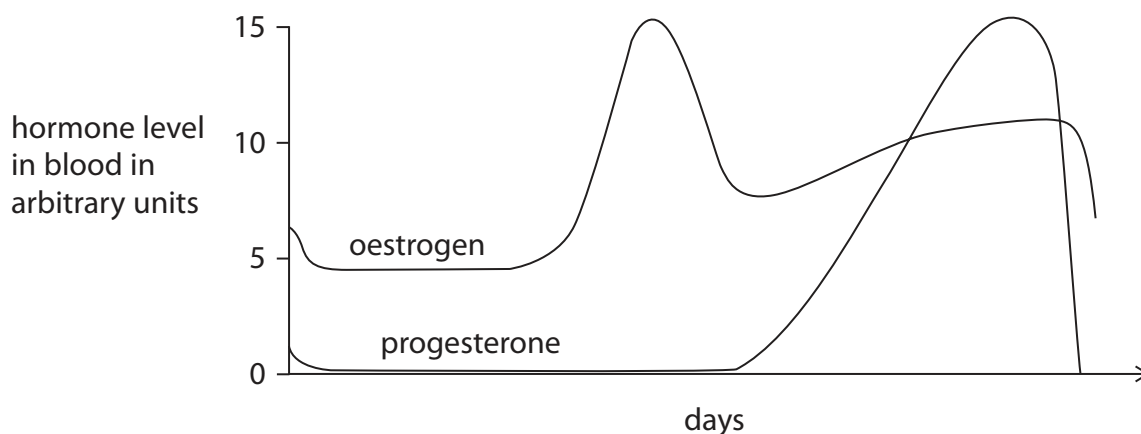

On the graph indicate using

(i) a letter O, the day when ovulation is most likely to occur. (1)

(ii) a letter M, the day when menstruation is likely to start. (1)

(iii) Describe the changes that take place in structure R during the menstrual cycle. (3)

.....

.....

.....

.....

.....

.....

.....



(c) Some women only have sexual intercourse at certain times of their menstrual cycle in order to avoid pregnancy.

Explain why this may not be a reliable method of birth control.

(2)

.....

.....

.....

.....

.....

.....

(d) Describe the role of oestrogen at puberty.

(3)

.....

.....

.....

.....

.....

.....

.....

.....

.....

.....

.....

**(Total for Question 10 = 14 marks)**



11 The sex of a baby is determined by the chromosomes it inherits from its parents.

(a) Explain which parent determines the sex of the baby.

(2)

.....

.....

.....

.....

.....

.....

(b) Describe how cell division by meiosis is different from cell division by mitosis.

(4)

.....

.....

.....

.....

.....

.....

.....

.....

.....

.....

.....

.....

.....

.....

.....

.....

.....

.....

.....

.....

.....

.....

.....

.....

.....

**(Total for Question 11 = 6 marks)**

---

**TOTAL FOR PAPER = 120 MARKS**

DO NOT WRITE IN THIS AREA

DO NOT WRITE IN THIS AREA

DO NOT WRITE IN THIS AREA

**BLANK PAGE**

Every effort has been made to contact copyright holders to obtain their permission for the use of copyright material. Pearson Education Ltd. will, if notified, be happy to rectify any errors or omissions and include any such rectifications in future editions.

